

# COCONUT SQUARE

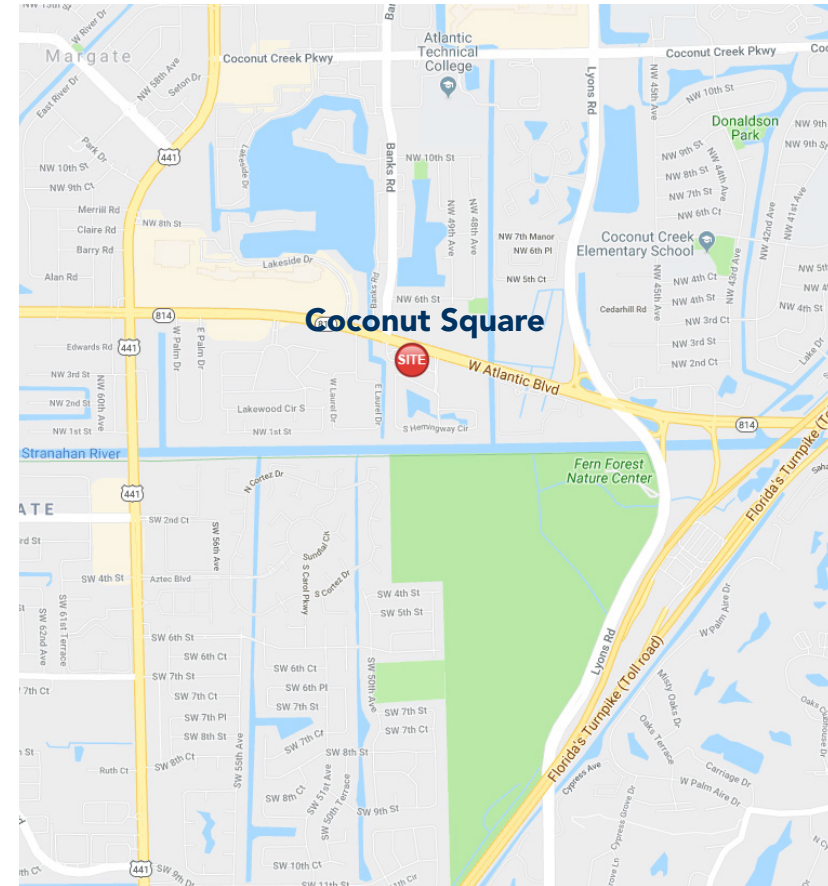

4970 - 4998 W. Atlantic Blvd Margate, FL 33063



## 2ND GENERATION RESTAURANT 1,498 SF



## PROPERTY HIGHLIGHTS

-  **AVAILABLE NOW: 4,597 SF | 1,667 SF | 1,498 SF**
-  **GLA: 30,873 SF with 185 parking spaces  
Newly Painted and Parking lot resurfaced**
-  **Brand new Pylon signs being installed  
Dedicated turning lane and signalized intersection**

### POPULATION

1 Mi	16,852
3 Mi	163,535
5 Mi	425,085

### CARS PER DAY

Atlantic Blvd: 50,000
US 441: 56,000

### AV. HH INCOME

1 Mi	\$63,959
3 Mi	\$60,413
5 Mi	\$65,758

### EMPLOYEES

1 Mi	5,891
3 Mi	64,769
5 Mi	204,232



last updated: 11/18/21 P.1



SHARY THUR



202-359-3469



sthur@thurassociates.com



# COCONUT SQUARE

4970 - 4998 W. Atlantic Blvd Margate, FL 33063

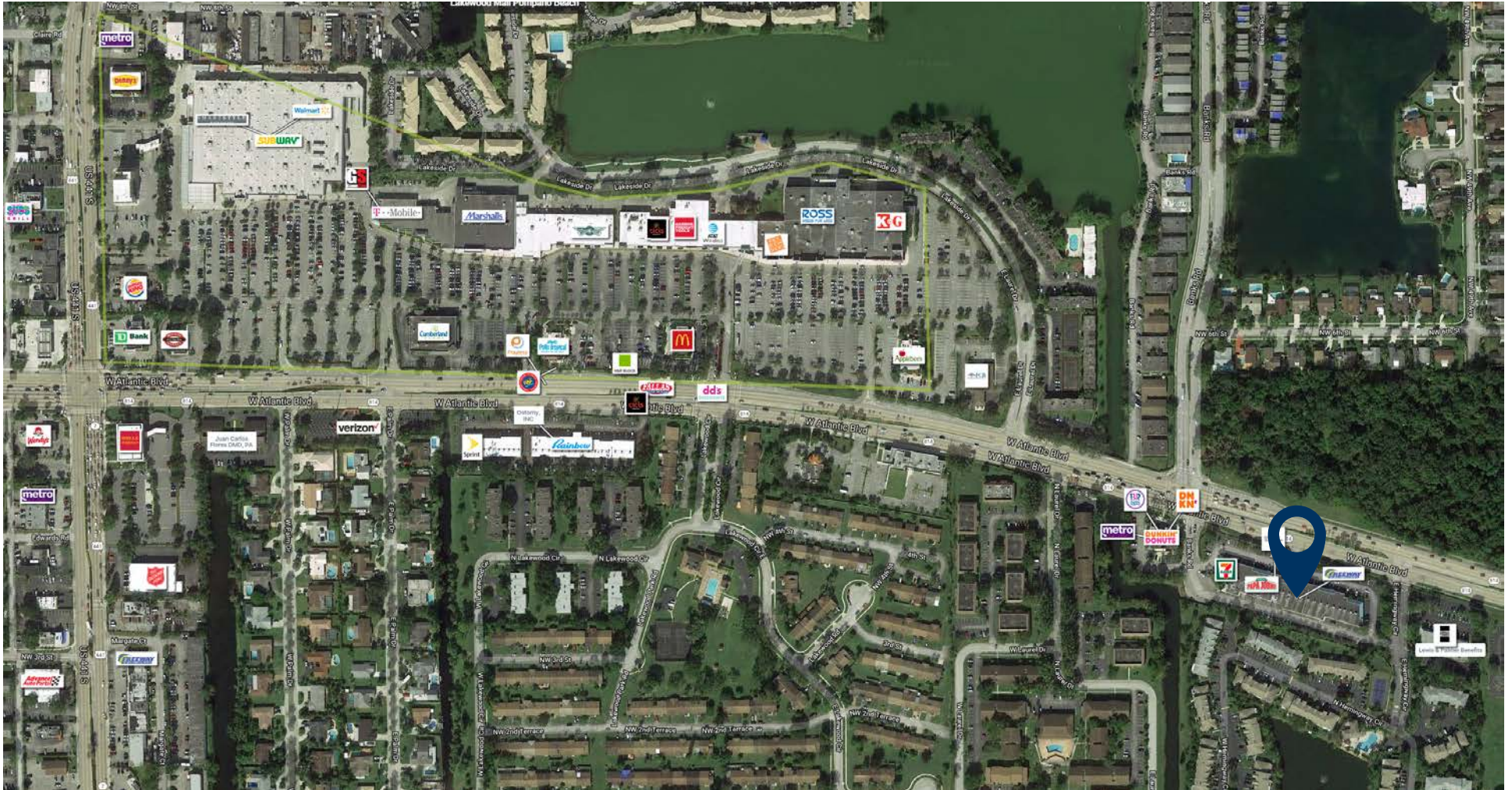



# COCONUT SQUARE

4970 - 4998 W. Atlantic Blvd Margate, FL 33063



last updated: 11/18/21 P.3



SHARY THUR



202-359-3469



sthur@thurassociates.com

# COCONUT SQUARE

4970 - 4998 W. Atlantic Blvd Margate, FL 33063



Coconut Square  
Site Plan - updated 11/18/2021

Available  
Expanding/Coming soon

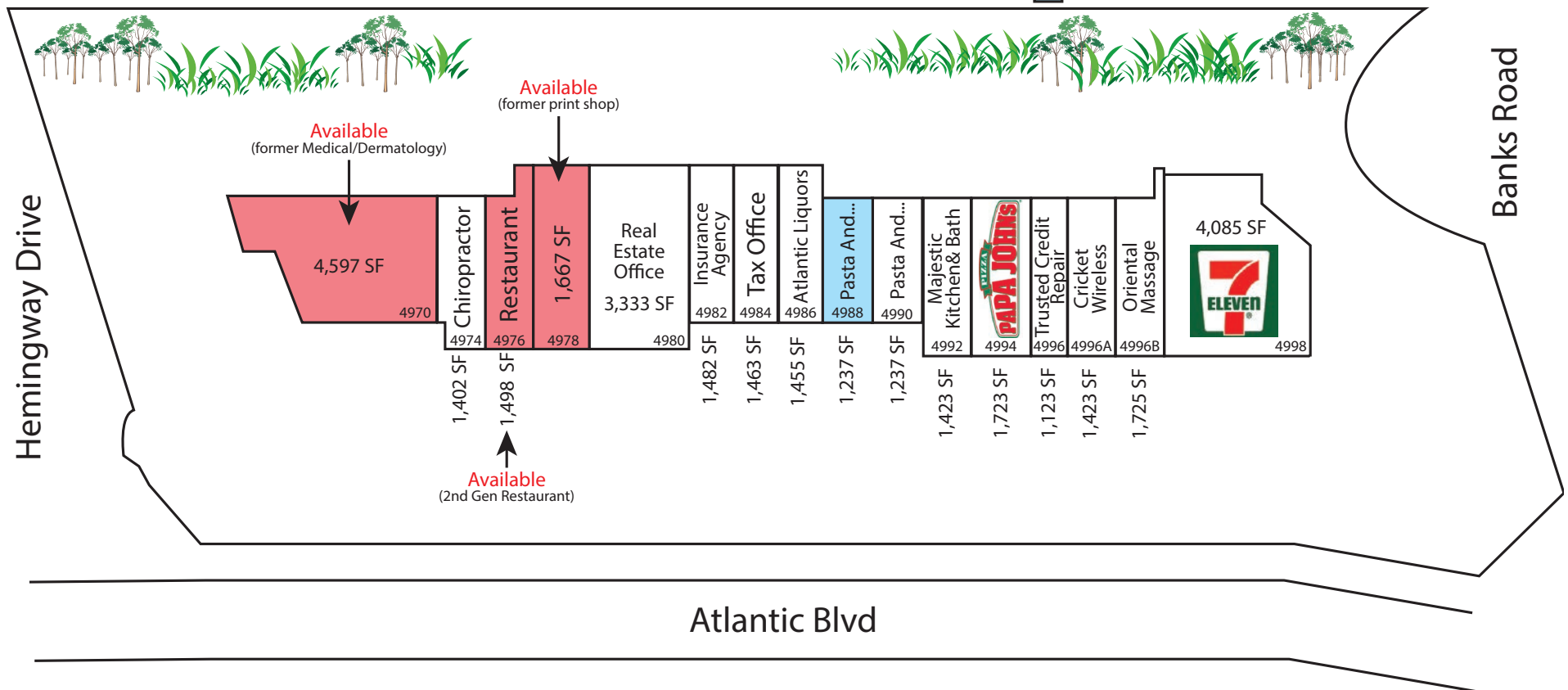



# COCONUT SQUARE

4970 - 4998 W. Atlantic Blvd Margate, FL 33063



Suite/Address	Tenant	Category	SF
4998	7-Eleven	Convenience Store	4,085
4996B	Oriental Massage	Massage	1,725
4996A	Cricket Wireless	Wireless	1,423
4996	Trusted Credit Repair	Credit repair	1,123
4994	Papa John's	Pizza	1,723
4992	Majestic Kitchen & Bath	Home Improvement	1,423
4990	Pasta and...	Restaurant	1,237
4988	Pasta and...Expansion	Restaurant	1,237
4986	Atlantic Liquors	Liquor Store	1,455
4984	Tax & More	Tax Office	1,463
4982	Freeway Insurance Services	Insurance Office	1,482
4980	Real Estate Office	Real Estate	3,333
<b>4978</b>	<b>Available</b>	<b>Former Print shop</b>	<b>1,667</b>
<b>4976</b>	<b>Available</b>	<b>Former Restaurant</b>	<b>1,498</b>
4974	Broward Health & Fitness	Chiropractor	1,402
<b>4970</b>	<b>Available</b>	<b>Former Dermatology</b>	<b>4,597</b>



# COCONUT SQUARE

4970 - 4998 W. Atlantic Blvd Margate, FL 33063



# COCONUT SQUARE

4970 - 4998 W. Atlantic Blvd Margate, FL 33063



## LEASING CONTACT

SHARY THUR  
Cell: 202-359-3469  
Direct 202-823-4445  
[sthur@thurassociates.com](mailto:sthur@thurassociates.com)

## OFFICE LOCATIONS

WASHINGTON DC  
1054 31st St NW, Suite 115  
Washington, DC 20007  
202-823-4444

BOCA RATON  
327 Mizner Park, Suite 301  
Boca Raton, FL 33432  
561-395-2441





# COMPLETE PROFILE

2000-2010 Census, 2020 Estimates with 2025 Projections

Calculated using Weighted Block Centroid from Block Groups



Lat/Lon: 26.2337/-80.1936

RFULL9

## Coconut Square

4970 W Atlantic Blvd, Margate, FL 33063

1 mi radius

3 mi radius

5 mi radius

### Population

Estimated Population (2020)	16,734		163,300		425,913	
Projected Population (2025)	17,259		170,885		443,628	
Census Population (2010)	13,801		146,783		379,911	
Census Population (2000)	13,673		143,012		368,468	
Projected Annual Growth (2020-2025)	525	0.6%	7,585	0.9%	17,715	0.8%
Historical Annual Growth (2010-2020)	2,933	2.1%	16,517	1.1%	46,002	1.2%
Historical Annual Growth (2000-2010)	128	-	3,771	0.3%	11,443	0.3%
Estimated Population Density (2020)	5,329	psm	5,776	psm	5,424	psm
Trade Area Size	3.1	sq mi	28.3	sq mi	78.5	sq mi

### Households

Estimated Households (2020)	6,189		62,480		160,989	
Projected Households (2025)	6,313		65,007		166,877	
Census Households (2010)	5,432		58,460		149,450	
Census Households (2000)	5,620		59,445		149,658	
Projected Annual Growth (2020-2025)	124	0.4%	2,527	0.8%	5,888	0.7%
Historical Annual Change (2000-2020)	569	0.5%	3,035	0.3%	11,330	0.4%

### Average Household Income

Estimated Average Household Income (2020)	\$71,619		\$67,437		\$73,895	
Projected Average Household Income (2025)	\$83,534		\$76,545		\$84,636	
Census Average Household Income (2010)	\$55,997		\$50,913		\$55,170	
Census Average Household Income (2000)	\$48,665		\$47,404		\$49,536	
Projected Annual Change (2020-2025)	\$11,914	3.3%	\$9,109	2.7%	\$10,741	2.9%
Historical Annual Change (2000-2020)	\$22,954	2.4%	\$20,033	2.1%	\$24,359	2.5%

### Median Household Income

Estimated Median Household Income (2020)	\$57,927		\$55,938		\$61,611	
Projected Median Household Income (2025)	\$68,110		\$65,462		\$71,962	
Census Median Household Income (2010)	\$43,873		\$42,315		\$45,588	
Census Median Household Income (2000)	\$41,462		\$39,148		\$40,900	
Projected Annual Change (2020-2025)	\$10,183	3.5%	\$9,524	3.4%	\$10,351	3.4%
Historical Annual Change (2000-2020)	\$16,465	2.0%	\$16,790	2.1%	\$20,711	2.5%

### Per Capita Income

Estimated Per Capita Income (2020)	\$26,518		\$26,086		\$28,093	
Projected Per Capita Income (2025)	\$30,584		\$29,390		\$31,992	
Census Per Capita Income (2010)	\$22,041		\$20,278		\$21,703	
Census Per Capita Income (2000)	\$19,960		\$19,686		\$20,114	
Projected Annual Change (2020-2025)	\$4,066	3.1%	\$3,305	2.5%	\$3,899	2.8%
Historical Annual Change (2000-2020)	\$6,558	1.6%	\$6,400	1.6%	\$7,979	2.0%
Estimated Average Household Net Worth (2020)	\$431,563		\$388,491		\$468,227	

This report was produced using data from private and government sources deemed to be reliable. The information herein is provided without representation or warranty.



# COMPLETE PROFILE

2000-2010 Census, 2020 Estimates with 2025 Projections

Calculated using Weighted Block Centroid from Block Groups



Lat/Lon: 26.2337/-80.1936

RFULL9

## Coconut Square

4970 W Atlantic Blvd, Margate, FL 33063

1 mi radius

3 mi radius

5 mi radius

### Race and Ethnicity

Total Population (2020)	16,734		163,300		425,913	
White (2020)	8,990	53.7%	84,740	51.9%	221,535	52.0%
Black or African American (2020)	5,378	32.1%	58,745	36.0%	151,666	35.6%
American Indian or Alaska Native (2020)	88	0.5%	469	0.3%	1,109	0.3%
Asian (2020)	790	4.7%	6,185	3.8%	15,937	3.7%
Hawaiian or Pacific Islander (2020)	12	-	84	-	219	-
Other Race (2020)	946	5.7%	7,851	4.8%	21,271	5.0%
Two or More Races (2020)	531	3.2%	5,226	3.2%	14,176	3.3%
Population < 18 (2020)	3,659	21.9%	32,925	20.2%	89,258	21.0%
White Not Hispanic	824	22.5%	6,014	18.3%	18,404	20.6%
Black or African American	1,487	40.6%	15,660	47.6%	39,628	44.4%
Asian	145	4.0%	1,112	3.4%	2,993	3.4%
Other Race Not Hispanic	116	3.2%	1,179	3.6%	3,239	3.6%
Hispanic	1,087	29.7%	8,961	27.2%	24,994	28.0%
Not Hispanic or Latino Population (2020)	11,812	70.6%	119,710	73.3%	310,753	73.0%
Not Hispanic White	5,843	49.5%	55,935	46.7%	145,108	46.7%
Not Hispanic Black or African American	4,845	41.0%	54,423	45.5%	141,084	45.4%
Not Hispanic American Indian or Alaska Native	22	0.2%	251	0.2%	600	0.2%
Not Hispanic Asian	726	6.1%	5,747	4.8%	14,848	4.8%
Not Hispanic Hawaiian or Pacific Islander	7	-	73	-	167	-
Not Hispanic Other Race	58	0.5%	399	0.3%	1,228	0.4%
Not Hispanic Two or More Races	309	2.6%	2,881	2.4%	7,718	2.5%
Hispanic or Latino Population (2020)	4,922	29.4%	43,590	26.7%	115,160	27.0%
Hispanic White	3,147	63.9%	28,806	66.1%	76,428	66.4%
Hispanic Black or African American	532	10.8%	4,322	9.9%	10,582	9.2%
Hispanic American Indian or Alaska Native	65	1.3%	217	0.5%	508	0.4%
Hispanic Asian	64	1.3%	438	1.0%	1,089	0.9%
Hispanic Hawaiian or Pacific Islander	5	-	11	-	52	-
Hispanic Other Race	887	18.0%	7,451	17.1%	20,043	17.4%
Hispanic Two or More Races	222	4.5%	2,345	5.4%	6,459	5.6%
Not Hispanic or Latino Population (2010)	10,609	76.9%	115,811	78.9%	298,264	78.5%
Hispanic or Latino Population (2010)	3,192	23.1%	30,972	21.1%	81,647	21.5%
Not Hispanic or Latino Population (2000)	11,224	82.1%	120,759	84.4%	312,101	84.7%
Hispanic or Latino Population (2000)	2,449	17.9%	22,252	15.6%	56,367	15.3%
Not Hispanic or Latino Population (2025)	12,354	71.6%	126,469	74.0%	327,186	73.8%
Hispanic or Latino Population (2025)	4,905	28.4%	44,416	26.0%	116,442	26.2%
Projected Annual Growth (2020-2025)	-18	-	826	-	1,282	-
Historical Annual Growth (2000-2010)	743	3.0%	8,719	3.9%	25,280	4.5%

This report was produced using data from private and government sources deemed to be reliable. The information herein is provided without representation or warranty.

# COMPLETE PROFILE

2000-2010 Census, 2020 Estimates with 2025 Projections

Calculated using Weighted Block Centroid from Block Groups



Lat/Lon: 26.2337/-80.1936

RFULL9

## Coconut Square

4970 W Atlantic Blvd, Margate, FL 33063

1 mi radius

3 mi radius

5 mi radius

### Total Age Distribution (2020)

Total Population	16,734		163,300		425,913	
Age Under 5 Years	1,067	6.4%	9,499	5.8%	25,290	5.9%
Age 5 to 9 Years	1,027	6.1%	9,257	5.7%	24,858	5.8%
Age 10 to 14 Years	999	6.0%	8,976	5.5%	24,627	5.8%
Age 15 to 19 Years	936	5.6%	8,788	5.4%	23,690	5.6%
Age 20 to 24 Years	1,115	6.7%	9,661	5.9%	25,230	5.9%
Age 25 to 29 Years	1,378	8.2%	11,595	7.1%	30,144	7.1%
Age 30 to 34 Years	1,351	8.1%	11,845	7.3%	31,027	7.3%
Age 35 to 39 Years	1,204	7.2%	10,838	6.6%	29,029	6.8%
Age 40 to 44 Years	1,112	6.6%	9,955	6.1%	27,126	6.4%
Age 45 to 49 Years	1,086	6.5%	9,681	5.9%	26,641	6.3%
Age 50 to 54 Years	1,116	6.7%	10,115	6.2%	27,787	6.5%
Age 55 to 59 Years	1,098	6.6%	10,812	6.6%	29,110	6.8%
Age 60 to 64 Years	948	5.7%	10,247	6.3%	26,857	6.3%
Age 65 to 69 Years	734	4.4%	9,029	5.5%	22,229	5.2%
Age 70 to 74 Years	601	3.6%	7,717	4.7%	18,346	4.3%
Age 75 to 79 Years	380	2.3%	5,523	3.4%	12,805	3.0%
Age 80 to 84 Years	268	1.6%	4,103	2.5%	9,192	2.2%
Age 85 Years or Over	312	1.9%	5,661	3.5%	11,925	2.8%
Median Age	36.1		40.6		39.7	
Age 19 Years or Less	4,030	24.1%	36,520	22.4%	98,465	23.1%
Age 20 to 64 Years	10,409	62.2%	94,748	58.0%	252,951	59.4%
Age 65 Years or Over	2,295	13.7%	32,032	19.6%	74,498	17.5%

### Female Age Distribution (2020)

Female Population	8,575	51.2%	85,046	52.1%	220,024	51.7%
Age Under 5 Years	523	6.1%	4,669	5.5%	12,330	5.6%
Age 5 to 9 Years	501	5.8%	4,542	5.3%	12,208	5.5%
Age 10 to 14 Years	500	5.8%	4,326	5.1%	11,850	5.4%
Age 15 to 19 Years	476	5.5%	4,228	5.0%	11,396	5.2%
Age 20 to 24 Years	510	5.9%	4,680	5.5%	12,344	5.6%
Age 25 to 29 Years	704	8.2%	5,831	6.9%	15,204	6.9%
Age 30 to 34 Years	685	8.0%	5,925	7.0%	15,723	7.1%
Age 35 to 39 Years	614	7.2%	5,413	6.4%	14,593	6.6%
Age 40 to 44 Years	563	6.6%	5,116	6.0%	14,002	6.4%
Age 45 to 49 Years	551	6.4%	4,927	5.8%	13,554	6.2%
Age 50 to 54 Years	578	6.7%	5,242	6.2%	14,187	6.4%
Age 55 to 59 Years	550	6.4%	5,829	6.9%	15,364	7.0%
Age 60 to 64 Years	492	5.7%	5,542	6.5%	14,298	6.5%
Age 65 to 69 Years	397	4.6%	4,989	5.9%	11,876	5.4%
Age 70 to 74 Years	322	3.8%	4,320	5.1%	9,999	4.5%
Age 75 to 79 Years	211	2.5%	3,234	3.8%	7,477	3.4%
Age 80 to 84 Years	185	2.2%	2,551	3.0%	5,752	2.6%
Age 85 Years or Over	215	2.5%	3,682	4.3%	7,867	3.6%
Female Median Age	37.1		42.6		41.4	
Age 19 Years or Less	1,999	23.3%	17,765	20.9%	47,784	21.7%
Age 20 to 64 Years	5,247	61.2%	48,505	57.0%	129,269	58.8%
Age 65 Years or Over	1,329	15.5%	18,776	22.1%	42,970	19.5%

This report was produced using data from private and government sources deemed to be reliable. The information herein is provided without representation or warranty.



# COMPLETE PROFILE

2000-2010 Census, 2020 Estimates with 2025 Projections

Calculated using Weighted Block Centroid from Block Groups



Lat/Lon: 26.2337/-80.1936

RFULL9

## Coconut Square

4970 W Atlantic Blvd, Margate, FL 33063

1 mi radius

3 mi radius

5 mi radius

### Male Age Distribution (2020)

Male Population	8,159	48.8%	78,254	47.9%	205,889	48.3%
Age Under 5 Years	544	6.7%	4,831	6.2%	12,960	6.3%
Age 5 to 9 Years	527	6.5%	4,716	6.0%	12,649	6.1%
Age 10 to 14 Years	500	6.1%	4,649	5.9%	12,777	6.2%
Age 15 to 19 Years	460	5.6%	4,560	5.8%	12,293	6.0%
Age 20 to 24 Years	606	7.4%	4,981	6.4%	12,887	6.3%
Age 25 to 29 Years	674	8.3%	5,764	7.4%	14,940	7.3%
Age 30 to 34 Years	666	8.2%	5,920	7.6%	15,304	7.4%
Age 35 to 39 Years	590	7.2%	5,424	6.9%	14,435	7.0%
Age 40 to 44 Years	550	6.7%	4,838	6.2%	13,124	6.4%
Age 45 to 49 Years	535	6.6%	4,754	6.1%	13,087	6.4%
Age 50 to 54 Years	538	6.6%	4,873	6.2%	13,599	6.6%
Age 55 to 59 Years	547	6.7%	4,984	6.4%	13,746	6.7%
Age 60 to 64 Years	457	5.6%	4,705	6.0%	12,559	6.1%
Age 65 to 69 Years	337	4.1%	4,040	5.2%	10,353	5.0%
Age 70 to 74 Years	279	3.4%	3,397	4.3%	8,347	4.1%
Age 75 to 79 Years	169	2.1%	2,289	2.9%	5,329	2.6%
Age 80 to 84 Years	83	1.0%	1,551	2.0%	3,440	1.7%
Age 85 Years or Over	97	1.2%	1,979	2.5%	4,058	2.0%
Male Median Age	34.9		38.5		37.9	
Age 19 Years or Less	2,031	24.9%	18,756	24.0%	50,680	24.6%
Age 20 to 64 Years	5,162	63.3%	46,243	59.1%	123,681	60.1%
Age 65 Years or Over	965	11.8%	13,256	16.9%	31,527	15.3%

### Males per 100 Females (2020)

Overall Comparison						
Age Under 5 Years	104	51.0%	103	50.9%	105	51.2%
Age 5 to 9 Years	105	51.3%	104	50.9%	104	50.9%
Age 10 to 14 Years	100	50.0%	107	51.8%	108	51.8%
Age 15 to 19 Years	97	49.2%	108	51.9%	108	51.9%
Age 20 to 24 Years	119	54.3%	106	51.6%	104	51.1%
Age 25 to 29 Years	96	48.9%	99	49.7%	98	49.6%
Age 30 to 34 Years	97	49.3%	100	50.0%	97	49.3%
Age 35 to 39 Years	96	49.0%	100	50.1%	99	49.7%
Age 40 to 44 Years	98	49.4%	95	48.6%	94	48.4%
Age 45 to 49 Years	97	49.3%	96	49.1%	97	49.1%
Age 50 to 54 Years	93	48.2%	93	48.2%	96	48.9%
Age 55 to 59 Years	99	49.9%	86	46.1%	89	47.2%
Age 60 to 64 Years	93	48.2%	85	45.9%	88	46.8%
Age 65 to 69 Years	85	45.9%	81	44.7%	87	46.6%
Age 70 to 74 Years	87	46.4%	79	44.0%	83	45.5%
Age 75 to 79 Years	80	44.5%	71	41.4%	71	41.6%
Age 80 to 84 Years	45	31.0%	61	37.8%	60	37.4%
Age 85 Years or Over	45	31.1%	54	35.0%	52	34.0%
Age 19 Years or Less	102	50.4%	106	51.4%	106	51.5%
Age 20 to 39 Years	101	50.2%	101	50.3%	99	49.9%
Age 40 to 64 Years	96	49.0%	91	47.5%	93	48.1%
Age 65 Years or Over	73	42.1%	71	41.4%	73	42.3%

# COMPLETE PROFILE

2000-2010 Census, 2020 Estimates with 2025 Projections

Calculated using Weighted Block Centroid from Block Groups



Lat/Lon: 26.2337/-80.1936

RFULL9

## Coconut Square

4970 W Atlantic Blvd, Margate, FL 33063

1 mi radius

3 mi radius

5 mi radius

### Household Type (2020)

Total Households	6,189		62,480		160,989	
Households with Children	2,043	33.0%	18,352	29.4%	50,077	31.1%
Average Household Size	2.7		2.6		2.6	
Household Density per Square Mile	1,971		2,210		2,050	
Population Family	13,724	82.0%	130,877	80.1%	346,336	81.3%
Population Non-Family	2,959	17.7%	29,039	17.8%	73,918	17.4%
Population Group Quarters	51	0.3%	3,383	2.1%	5,659	1.3%
Family Households	4,002	64.7%	39,375	63.0%	103,552	64.3%
Married Couple Households	2,624	65.6%	25,444	64.6%	66,246	64.0%
Other Family Households with Children	1,378	34.4%	13,931	35.4%	37,306	36.0%
Family Households with Children	2,023	50.6%	18,199	46.2%	49,600	47.9%
Married Couple with Children	1,173	58.0%	9,993	54.9%	27,266	55.0%
Other Family Households with Children	850	42.0%	8,206	45.1%	22,334	45.0%
Family Households No Children	1,979	49.4%	21,176	53.8%	53,952	52.1%
Married Couple No Children	1,451	73.3%	15,451	73.0%	38,980	72.2%
Other Family Households No Children	528	26.7%	5,725	27.0%	14,972	27.8%
Non-Family Households	2,187	35.3%	23,105	37.0%	57,437	35.7%
Non-Family Households with Children	20	0.9%	153	0.7%	477	0.8%
Non-Family Households No Children	2,167	99.1%	22,952	99.3%	56,960	99.2%
Average Family Household Size	3.4		3.3		3.3	
Average Family Income	\$81,916		\$76,225		\$84,400	
Median Family Income	\$68,199		\$68,603		\$74,063	
Average Non-Family Household Size	1.4		1.3		1.3	

### Marital Status (2020)

Population Age 15 Years or Over	13,640		135,567		351,138	
Never Married	4,703	34.5%	45,885	33.8%	124,315	35.4%
Currently Married	5,154	37.8%	48,579	35.8%	128,106	36.5%
Previously Married	3,782	27.7%	41,103	30.3%	98,718	28.1%
Separated	1,192	31.5%	10,821	26.3%	27,847	28.2%
Widowed	672	17.8%	10,165	24.7%	21,258	21.5%
Divorced	1,918	50.7%	20,117	48.9%	49,613	50.3%

### Educational Attainment (2020)

Adult Population Age 25 Years or Over	11,588		117,119		302,218	
Elementary (Grade Level 0 to 8)	736	6.3%	7,094	6.1%	18,163	6.0%
Some High School (Grade Level 9 to 11)	849	7.3%	8,917	7.6%	24,406	8.1%
High School Graduate	3,972	34.3%	39,987	34.1%	93,170	30.8%
Some College	2,328	20.1%	21,907	18.7%	56,053	18.5%
Associate Degree Only	1,096	9.5%	10,715	9.1%	28,607	9.5%
Bachelor Degree Only	1,837	15.9%	18,727	16.0%	53,783	17.8%
Graduate Degree	770	6.6%	9,772	8.3%	28,037	9.3%
Any College (Some College or Higher)	6,032	52.0%	61,121	52.2%	166,479	55.1%
College Degree + (Bachelor Degree or Higher)	2,607	22.5%	28,499	24.3%	81,820	27.1%



# COMPLETE PROFILE

2000-2010 Census, 2020 Estimates with 2025 Projections

Calculated using Weighted Block Centroid from Block Groups



Lat/Lon: 26.2337/-80.1936

RFULL9

## Coconut Square

4970 W Atlantic Blvd, Margate, FL 33063

1 mi radius

3 mi radius

5 mi radius

### Housing

Total Housing Units (2020)	6,823		72,223		181,314	
Total Housing Units (2010)	6,324		70,190		175,669	
Historical Annual Growth (2010-2020)	499	0.8%	2,033	0.3%	5,645	0.3%
Housing Units Occupied (2020)	6,189	90.7%	62,480	86.5%	160,989	88.8%
Housing Units Owner-Occupied	3,711	60.0%	42,472	68.0%	103,237	64.1%
Housing Units Renter-Occupied	2,478	40.0%	20,008	32.0%	57,752	35.9%
Housing Units Vacant (2020)	634	9.3%	9,743	13.5%	20,325	11.2%

### Household Size (2020)

Total Households	6,189		62,480		160,989	
1 Person Households	1,647	26.6%	18,301	29.3%	44,245	27.5%
2 Person Households	1,671	27.0%	19,090	30.6%	48,235	30.0%
3 Person Households	1,176	19.0%	9,918	15.9%	27,572	17.1%
4 Person Households	953	15.4%	7,875	12.6%	22,130	13.7%
5 Person Households	451	7.3%	4,040	6.5%	10,777	6.7%
6 Person Households	187	3.0%	1,808	2.9%	4,507	2.8%
7 or More Person Households	104	1.7%	1,448	2.3%	3,522	2.2%

### Household Income Distribution (2020)

HH Income \$200,000 or More	252	4.1%	1,982	3.2%	7,782	4.8%
HH Income \$150,000 to \$199,999	275	4.5%	2,427	3.9%	7,312	4.5%
HH Income \$125,000 to \$149,999	279	4.5%	3,268	5.2%	8,733	5.4%
HH Income \$100,000 to \$124,999	477	7.7%	4,982	8.0%	13,505	8.4%
HH Income \$75,000 to \$99,999	961	15.5%	8,158	13.1%	22,179	13.8%
HH Income \$50,000 to \$74,999	1,101	17.8%	13,304	21.3%	33,608	20.9%
HH Income \$35,000 to \$49,999	904	14.6%	8,512	13.6%	21,714	13.5%
HH Income \$25,000 to \$34,999	732	11.8%	7,126	11.4%	16,254	10.1%
HH Income \$15,000 to \$24,999	641	10.4%	6,148	9.8%	14,073	8.7%
HH Income \$10,000 to \$14,999	194	3.1%	2,853	4.6%	7,159	4.4%
HH Income Under \$10,000	373	6.0%	3,721	6.0%	8,670	5.4%

### Household Vehicles (2020)

Households 0 Vehicles Available	370	6.0%	4,403	7.0%	12,089	7.5%
Households 1 Vehicle Available	2,837	45.8%	28,635	45.8%	67,546	42.0%
Households 2 Vehicles Available	2,001	32.3%	21,130	33.8%	57,191	35.5%
Households 3 or More Vehicles Available	982	15.9%	8,311	13.3%	24,163	15.0%
Total Vehicles Available	10,085		98,800		262,637	
Average Vehicles per Household	1.6		1.6		1.6	
Owner-Occupied Household Vehicles	6,784	67.3%	70,922	71.8%	182,016	69.3%
Average Vehicles per Owner-Occupied Household	1.8		1.7		1.8	
Renter-Occupied Household Vehicles	3,301	32.7%	27,878	28.2%	80,621	30.7%
Average Vehicles per Renter-Occupied Household	1.3		1.4		1.4	

### Travel Time (2020)

Worker Base Age 16 years or Over	7,967		77,543		203,397	
Travel to Work in 14 Minutes or Less	991	12.4%	10,799	13.9%	32,827	16.1%
Travel to Work in 15 to 29 Minutes	3,378	42.4%	29,129	37.6%	75,987	37.4%
Travel to Work in 30 to 59 Minutes	3,563	44.7%	29,315	37.8%	74,017	36.4%
Travel to Work in 60 Minutes or More	505	6.3%	5,011	6.5%	15,742	7.7%
Work at Home	121	1.5%	2,885	3.7%	7,891	3.9%
Average Minutes Travel to Work	26.0		26.0		25.8	

This report was produced using data from private and government sources deemed to be reliable. The information herein is provided without representation or warranty.

# COMPLETE PROFILE

2000-2010 Census, 2020 Estimates with 2025 Projections

Calculated using Weighted Block Centroid from Block Groups



Lat/Lon: 26.2337/-80.1936

RFULL9

## Coconut Square

4970 W Atlantic Blvd, Margate, FL 33063

1 mi radius

3 mi radius

5 mi radius

### Transportation To Work (2020)

Worker Base Age 16 years or Over	7,967		77,543		203,397	
Drive to Work Alone	6,540	82.1%	62,121	80.1%	160,165	78.7%
Drive to Work in Carpool	844	10.6%	8,368	10.8%	21,159	10.4%
Travel to Work by Public Transportation	241	3.0%	2,315	3.0%	6,977	3.4%
Drive to Work on Motorcycle	14	0.2%	46	-	293	0.1%
Bicycle to Work	34	0.4%	303	0.4%	1,331	0.7%
Walk to Work	9	0.1%	528	0.7%	1,838	0.9%
Other Means	165	2.1%	976	1.3%	3,743	1.8%
Work at Home	121	1.5%	2,885	3.7%	7,891	3.9%

### Daytime Demographics (2020)

Total Businesses	881		7,949		25,286	
Total Employees	5,923		64,160		200,479	
Company Headquarter Businesses	-	-	33	0.4%	107	0.4%
Company Headquarter Employees	90	1.5%	3,849	6.0%	9,373	4.7%
Employee Population per Business	6.7	to 1	8.1	to 1	7.9	to 1
Residential Population per Business	19.0	to 1	20.5	to 1	16.8	to 1
Adj. Daytime Demographics Age 16 Years or Over	10,799		120,949		340,049	

### Labor Force

Labor Population Age 16 Years or Over (2020)	13,458		133,827		346,433	
Labor Force Total Males (2020)	6,505	48.3%	63,175	47.2%	165,173	47.7%
Male Civilian Employed	4,391	67.5%	38,042	60.2%	105,006	63.6%
Male Civilian Unemployed	334	5.1%	3,700	5.9%	9,363	5.7%
Males in Armed Forces	-	-	56	-	174	0.1%
Males Not in Labor Force	1,779	27.4%	21,377	33.8%	50,629	30.7%
Labor Force Total Females (2020)	6,953	51.7%	70,652	52.8%	181,260	52.3%
Female Civilian Employed	4,191	60.3%	38,940	55.1%	101,683	56.1%
Female Civilian Unemployed	372	5.3%	3,317	4.7%	8,803	4.9%
Females in Armed Forces	-	-	-	-	-	-
Females Not in Labor Force	2,391	34.4%	28,395	40.2%	70,774	39.0%
Unemployment Rate	706	5.2%	7,017	5.2%	18,167	5.2%

### Occupation (2020)

Occupation Population Age 16 Years or Over	8,582		76,982		206,690	
Occupation Total Males	4,391	51.2%	38,042	49.4%	105,006	50.8%
Occupation Total Females	4,191	48.8%	38,940	50.6%	101,683	49.2%
Management, Business, Financial Operations	897	10.4%	8,592	11.2%	25,067	12.1%
Professional, Related	1,327	15.5%	13,511	17.6%	38,331	18.5%
Service	1,961	22.9%	18,264	23.7%	47,673	23.1%
Sales, Office	2,228	26.0%	19,516	25.4%	51,309	24.8%
Farming, Fishing, Forestry	12	0.1%	77	0.1%	199	-
Construction, Extraction, Maintenance	903	10.5%	8,249	10.7%	20,764	10.0%
Production, Transport, Material Moving	1,254	14.6%	8,772	11.4%	23,348	11.3%
White Collar Workers	4,451	51.9%	41,620	54.1%	114,706	55.5%
Blue Collar Workers	4,130	48.1%	35,362	45.9%	91,984	44.5%

This report was produced using data from private and government sources deemed to be reliable. The information herein is provided without representation or warranty.



# COMPLETE PROFILE

2000-2010 Census, 2020 Estimates with 2025 Projections

Calculated using Weighted Block Centroid from Block Groups



Lat/Lon: 26.2337/-80.1936

RFULL9

## Coconut Square

4970 W Atlantic Blvd, Margate, FL 33063

1 mi radius

3 mi radius

5 mi radius

### Units In Structure (2020)

Total Units	5,432		58,460		149,450	
1 Detached Unit	2,395	44.1%	24,353	41.7%	67,392	45.1%
1 Attached Unit	677	12.5%	4,948	8.5%	13,153	8.8%
2 Units	146	2.7%	1,150	2.0%	2,947	2.0%
3 to 4 Units	162	3.0%	2,682	4.6%	7,860	5.3%
5 to 9 Units	503	9.3%	5,254	9.0%	11,025	7.4%
10 to 19 Units	1,003	18.5%	6,619	11.3%	15,827	10.6%
20 to 49 Units	685	12.6%	8,618	14.7%	22,452	15.0%
50 or More Units	488	9.0%	7,353	12.6%	17,044	11.4%
Mobile Home or Trailer	118	2.2%	1,434	2.5%	3,127	2.1%
Other Structure	13	0.2%	70	0.1%	162	0.1%

### Homes Built By Year (2020)

Homes Built 2014 or later	71	1.0%	963	1.3%	2,864	1.6%
Homes Built 2010 to 2013	128	1.9%	698	1.0%	2,671	1.5%
Homes Built 2000 to 2009	397	5.8%	2,990	4.1%	10,148	5.6%
Homes Built 1990 to 1999	659	9.7%	8,100	11.2%	21,450	11.8%
Homes Built 1980 to 1989	1,867	27.4%	17,395	24.1%	39,267	21.7%
Homes Built 1970 to 1979	2,197	32.2%	22,859	31.7%	53,754	29.6%
Homes Built 1960 to 1969	552	8.1%	6,267	8.7%	20,244	11.2%
Homes Built 1950 to 1959	269	3.9%	2,473	3.4%	8,584	4.7%
Homes Built 1940 to 1949	36	0.5%	477	0.7%	1,153	0.6%
Homes Built Before 1939	14	0.2%	257	0.4%	852	0.5%
Median Age of Homes	34.4	yrs	34.8	yrs	35.1	yrs

### Home Values (2020)

Owner Specified Housing Units	3,711		42,472		103,237	
Home Values \$1,000,000 or More	23	0.6%	394	0.9%	1,282	1.2%
Home Values \$750,000 to \$999,999	64	1.7%	452	1.1%	1,307	1.3%
Home Values \$500,000 to \$749,999	109	2.9%	1,246	2.9%	4,096	4.0%
Home Values \$400,000 to \$499,999	184	5.0%	1,847	4.3%	8,537	8.3%
Home Values \$300,000 to \$399,999	581	15.7%	5,416	12.8%	16,974	16.4%
Home Values \$250,000 to \$299,999	624	16.8%	5,259	12.4%	12,132	11.8%
Home Values \$200,000 to \$249,999	527	14.2%	5,872	13.8%	13,025	12.6%
Home Values \$175,000 to \$199,999	269	7.3%	2,862	6.7%	5,986	5.8%
Home Values \$150,000 to \$174,999	362	9.8%	4,311	10.1%	8,630	8.4%
Home Values \$125,000 to \$149,999	260	7.0%	2,674	6.3%	5,373	5.2%
Home Values \$100,000 to \$124,999	238	6.4%	3,228	7.6%	6,692	6.5%
Home Values \$90,000 to \$99,999	51	1.4%	1,280	3.0%	2,792	2.7%
Home Values \$80,000 to \$89,999	57	1.5%	1,480	3.5%	3,036	2.9%
Home Values \$70,000 to \$79,999	89	2.4%	1,497	3.5%	2,937	2.8%
Home Values \$60,000 to \$69,999	131	3.5%	1,228	2.9%	2,709	2.6%
Home Values \$50,000 to \$59,999	22	0.6%	741	1.7%	1,783	1.7%
Home Values \$35,000 to \$49,999	33	0.9%	841	2.0%	1,979	1.9%
Home Values \$25,000 to \$34,999	14	0.4%	551	1.3%	1,251	1.2%
Home Values \$10,000 to \$24,999	27	0.7%	844	2.0%	1,701	1.6%
Home Values Under \$10,000	43	1.2%	450	1.1%	1,017	1.0%
Owner-Occupied Median Home Value	\$183,539		\$183,895		\$210,943	
Renter-Occupied Median Rent	\$1,237		\$1,229		\$1,212	

# COMPLETE PROFILE

2000-2010 Census, 2020 Estimates with 2025 Projections

Calculated using Weighted Block Centroid from Block Groups



Lat/Lon: 26.2337/-80.1936

RFULL9

## Coconut Square

4970 W Atlantic Blvd, Margate, FL 33063

1 mi radius

3 mi radius

5 mi radius

### Total Annual Consumer Expenditure (2020)

Total Household Expenditure	\$345.91 M	\$3.34 B	\$9.14 B
Total Non-Retail Expenditure	\$182.22 M	\$1.76 B	\$4.82 B
Total Retail Expenditure	\$163.69 M	\$1.58 B	\$4.32 B
Apparel	\$12.17 M	\$116.38 M	\$320.65 M
Contributions	\$10.83 M	\$105.3 M	\$291.18 M
Education	\$9.77 M	\$92.36 M	\$261.69 M
Entertainment	\$19.24 M	\$185.86 M	\$511.56 M
Food and Beverages	\$51.57 M	\$497.32 M	\$1.36 B
Furnishings and Equipment	\$11.95 M	\$115.71 M	\$318.1 M
Gifts	\$8.06 M	\$78.05 M	\$218.05 M
Health Care	\$29.61 M	\$290 M	\$783.19 M
Household Operations	\$13.45 M	\$130.23 M	\$356.81 M
Miscellaneous Expenses	\$6.49 M	\$63.05 M	\$172.49 M
Personal Care	\$4.65 M	\$44.9 M	\$122.7 M
Personal Insurance	\$2.33 M	\$22.62 M	\$62.76 M
Reading	\$744.66 K	\$7.27 M	\$19.84 M
Shelter	\$73.12 M	\$702.76 M	\$1.92 B
Tobacco	\$2.27 M	\$21.89 M	\$58.19 M
Transportation	\$63.25 M	\$610.61 M	\$1.67 B
Utilities	\$26.41 M	\$256.34 M	\$690.59 M

### Monthly Household Consumer Expenditure (2020)

Total Household Expenditure	\$4,658		\$4,456		\$4,731	
Total Non-Retail Expenditure	\$2,454	52.7%	\$2,346	52.7%	\$2,493	52.7%
Total Retail Expenditures	\$2,204	47.3%	\$2,110	47.3%	\$2,237	47.3%
Apparel	\$164	3.5%	\$155	3.5%	\$166	3.5%
Contributions	\$146	3.1%	\$140	3.2%	\$151	3.2%
Education	\$132	2.8%	\$123	2.8%	\$135	2.9%
Entertainment	\$259	5.6%	\$248	5.6%	\$265	5.6%
Food and Beverages	\$694	14.9%	\$663	14.9%	\$702	14.8%
Furnishings and Equipment	\$161	3.5%	\$154	3.5%	\$165	3.5%
Gifts	\$109	2.3%	\$104	2.3%	\$113	2.4%
Health Care	\$399	8.6%	\$387	8.7%	\$405	8.6%
Household Operations	\$181	3.9%	\$174	3.9%	\$185	3.9%
Miscellaneous Expenses	\$87	1.9%	\$84	1.9%	\$89	1.9%
Personal Care	\$63	1.3%	\$60	1.3%	\$64	1.3%
Personal Insurance	\$31	0.7%	\$30	0.7%	\$32	0.7%
Reading	\$10	0.2%	\$10	0.2%	\$10	0.2%
Shelter	\$984	21.1%	\$937	21.0%	\$996	21.1%
Tobacco	\$31	0.7%	\$29	0.7%	\$30	0.6%
Transportation	\$852	18.3%	\$814	18.3%	\$864	18.3%
Utilities	\$356	7.6%	\$342	7.7%	\$357	7.6%

This report was produced using data from private and government sources deemed to be reliable. The information herein is provided without representation or warranty.